TriLink BIOTECHNOLOGIES

Certificate of Analysis

2-Aminopurine-TP

N-1067

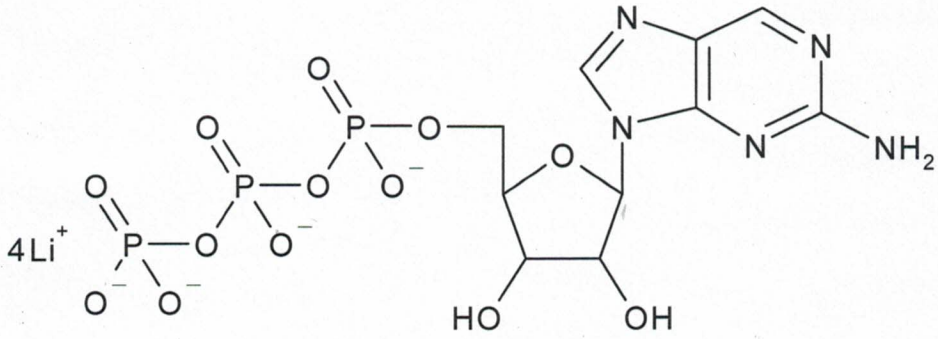

2-Aminopurineriboside-5'-Triphosphate

Product Information

Catalog # (Pack Size):	N-1067-1 (1 µmole)	**Manufacturing Lot #:**	T1-ALM01A
	N-1067-5 (5 µmole)	**Packaging Lot #:**	T1-ALM01A-1
	N-1067-10 (10 µmole)	**Extinction Coefficient:**	6,422 $Lmol^{-1}cm^{-1}$ @ 303 nm
	N-1067-BK (Bulk Amount)	**Molecular Weight:**	507.2 g/mole (free acid)
		Molecular Formula:	$C_{10}H_{16}N_5O_{13}P_3$ (free acid)
Packaged As:	100 mM in H_2O	**Final Salt Form:**	Li+
Recommended Storage:	-20°C or below	**Handling:**	Avoid repeated freeze/thaw cycles. Upon first use, it is recommended to aliquot sample into single use portions.

QC Analysis

	Method of Analysis:	Results:
Manufacturing Lot:	AX-HPLC	Passes
	^{31}P NMR	Passes
	^{1}H NMR	Passes
	Mass Spec	Passes
	UV-Spec	Passes
Packaging Lot:	AX-HPLC	Passes

QA Approval

Approved By: ElAgnino (QA) 4/28/2016 (Date)

For research use only. Not for resale without express written permission. Not for use in diagnostic procedures. Not for use in humans. No license under any patent is granted or implied by the purchase of any TriLink product. TriLink does not warrant that the use or sale of the products delivered hereunder will not infringe the claims of any United States or other patents or patents pending covering the use of the product alone or in combination with other products or in the operation of any process. All and any use of TriLink product is the purchaser's sole responsibility. The terms of an Agreement with TriLink shall take precedence.

Final Data
Released By UD
Date 4/25/16

AX-HPLC : QTP-2021 Revision: 002

Sample ID : N-1067 T1-ALM01A-1
Injection : 15 µL
Acquired : 4/24/2016 6:51:55 PM

Z:\QC\HPLC Data\2016\QR0416\QCG\QCG0416-0316.dat

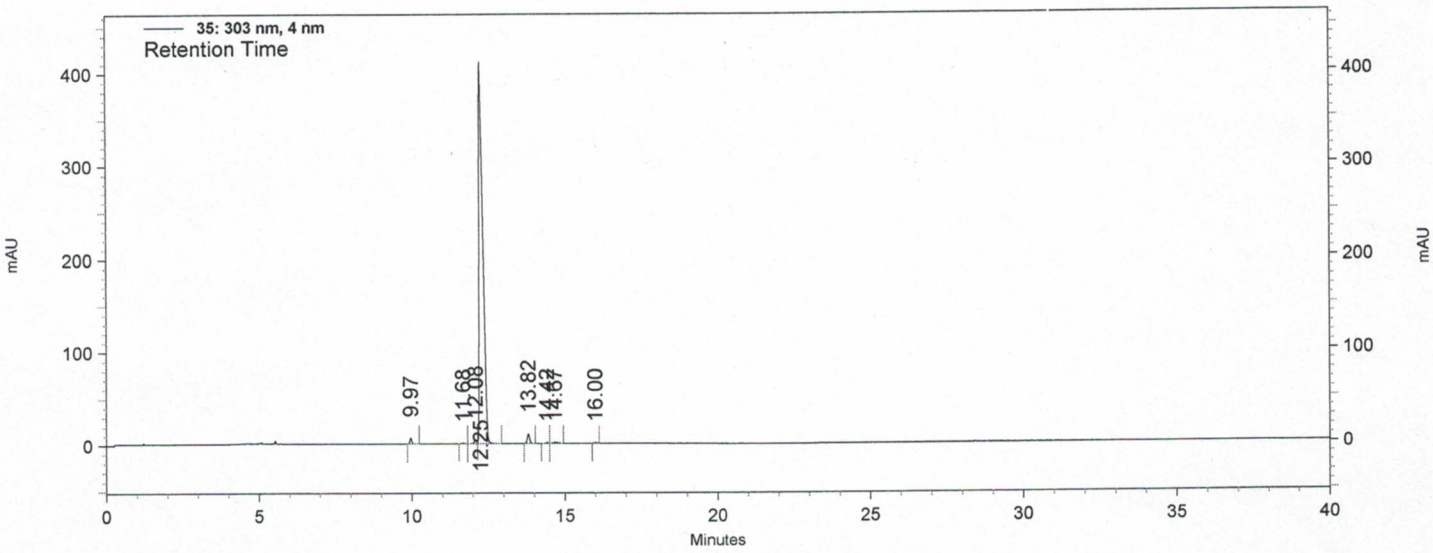

35: 303 nm, 4 nm Results

Retention Time	Area	Area Percent
9.97	29466	0.78
11.68	5665	0.15
12.08	24994	0.66
12.25	3625420	96.16
13.82	57186	1.52
14.42	5984	0.16
14.67	16319	0.43
16.00	4999	0.13
Totals	3770033	100.00