TriLink BIOTECHNOLOGIES
part of Maravai LifeSciences

Certificate of Analysis

5-Methyl-CTP

N-1014-10

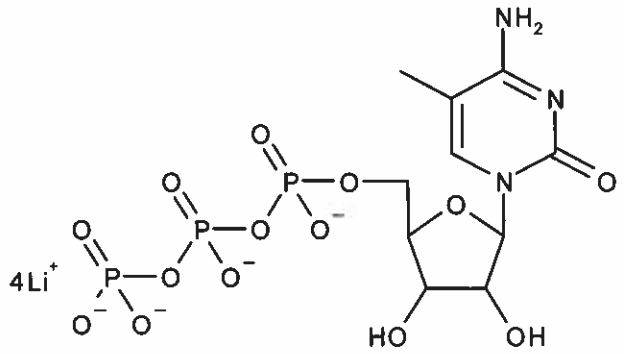

5-Methylcytidine-5'-Triphosphate

Product Information

Catalog # (Pack Size): N-1014-1 (1 µmole)
N-1014-5 (5 µmole)
N-1014-10 (10 µmole)
N-1014-BK (Bulk Amount)

Lot #: WOTL34872

Extinction Coefficient: 7,808 $Lmol^{-1}cm^{-1}$ @ 279 nm

Molecular Weight: 497.1 g/mole (free acid)

Molecular Formula: $C_{10}H_{18}N_3O_{14}P_3$ (free acid)

Final Salt Form: Li^+

Handling: Avoid repeated freeze/thaw cycles. Upon first use, it is recommended to aliquot sample into single use portions.

Packaged As: 100 mM in H_2O

Recommended Storage: -20°C or below

QC Analysis

Method of Analysis:	Results:
AX-HPLC	Passes
UV-Scan	Passes
Mass Spec	Passes
^{31}P NMR	Passes
^{1}H NMR	Passes
Conductivity	Passes
Functional Test	Passes

QA Approval

Approved By: EAgnino — QA

24 Sept 2019 — Date

For research use only. Not for resale without express written permission. Not for use in diagnostic procedures. Not for use in humans. No license under any patent is granted or implied by the purchase of any TriLink product. TriLink does not warrant that the use or sale of the products delivered hereunder will not infringe the claims of any United States or other patents or patents pending covering the use of the product alone or in combination with other products or in the operation of any process. All and any use of TriLink product is the purchaser's sole responsibility. The terms of an Agreement with TriLink shall take precedence.